

***"THIS PROGRAM
HELPED MY FAMILY
OUT OF SOME HARD
TIMES, THEY
LISTENED AND
HELPED US SORT
OUT THINGS. WE
WERE TREATED
WITH RESPECT,
LIKE 'OHANA."***

Resident

***"WE ALL FACE
DIFFERENT CRISIS
AND HARDSHIPS IN
LIFE. I APPRECIATE
KNOWING THAT
THERE IS A PLACE,
A NEIGHBORHOOD
PLACE, ONE IN MY
OWN COMMUNITY.
WHEN I TOO WOULD
NEED HELP."***

Resident

***"A HUB, HEART...OF THE
WAI'ANAE COAST.
IT IS AN INVALUABLE
RESOURCE TO THE
RESIDENTS OF
WAI'ANAE AS WELL
AS TO THE ...SERVICE
PROVIDERS THAT
WORK FOR THE
LEEWARD COAST
RESIDENTS."***

***Resident & Service
Provider***

Ka Wahi Kaiaulu- Wai'anae Neighborhood Place

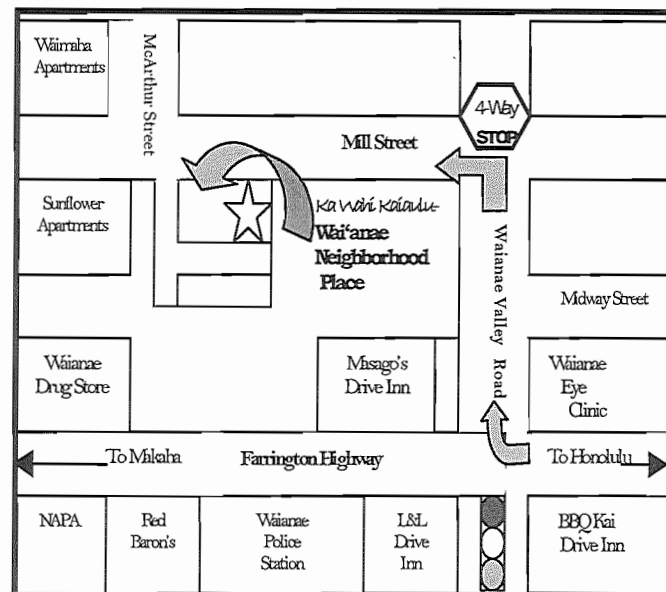

We are located at:

85-979 Mill Street Wai'anae, HI 96792
Next to the Sunflower Apartments in Wai'anae
(near Wai'anae Elementary School)

Our mailing address is:

Hale Na'au Pono
Ka Wahi Kaiaulu-Wai'anae Neighborhood Place
86-226 Farrington Hwy. Wai'anae, HI 96792

Telephone Number: (808) 696-4598

FAX Number: (808) 697-1502

E-mail: wnp-bfc@wccmhc.org

Other Neighborhood Places across the State:

Kalihi (808) 841-6177

Kona (808) 331-8777

Puna (808) 965-5550

Wailuku (808) 986-0700

Call 832-5300 if you are aware of a child being abused or neglected.

Ka Wahi Kaiaulu-Wai'anae Neighborhood Place
acknowledges the support of the Wai'anae Coast
Community, the State of Hawaii, and the
Blueprint for Change.



*A community based program that
provides family strengthening and
support services to families and
resources on the Wai'anae Coast.*

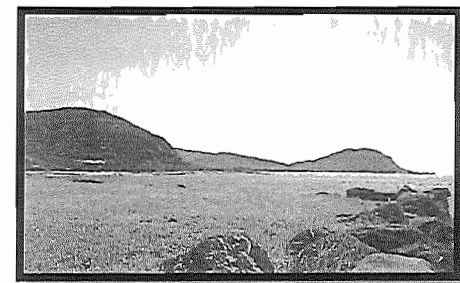

*Ka Wahi Kaiaulu, as many Hawaiian
phrases do, carries a dual meaning.
It is "the community place" as well
as, "a pleasant and gentle trade
wind", specifically known to
Wai'anae; which is called kaiaulu.*

Vision:

Let the Wai'anae Coast be a place where all keiki are assured of happy and hopeful lives by their caregivers, empowering caring, safe and healthy foundation for every family, where we ho'ohiki (keep the promise) to our keiki that they are the future.



Mission:

*Let Ka Wahi
Kaiaulu-*

Wai'anae Neighborhood Place embrace parents by offering assistance, support, opportunities, resources, and encouragement to successfully raise their children.

By serving as a neutral hub for 'ohana, service coordination and community building; working for positive changes that reduce social and environmental risk factors; increases protective factors; provides access to resources, both concrete and informational; and support without judgment.

Striving to provide a safe place for families with children to come to for information, education, resources and support.

Who is eligible? Ka Wahi Kaiaulu-Wai'anae Neighborhood Place is open to all on the Wai'anae Coast. We provide anyone referral information of service providers and other various community resources.

What services are provided for families?

- ♥ Information, referral and linkage to Wai'anae Coast community resources and when necessary, beyond the Wai'anae Coast
- ♥ Service coordination and advocacy
- ♥ Basic life skill building
- ♥ Informal counseling/coaching
- ♥ Parent/family activities, monitoring and follow up
- ♥ Home visits

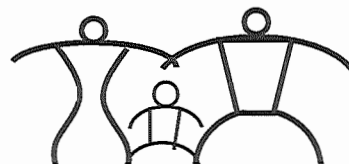

Guiding Principles:

- ♥ We value relationships first and foremost...
- ♥ We act knowing relationships and trust are built on honesty...
- ♥ We collaborate with others to achieve results...
- ♥ We recognize the importance of spirituality in our life and work, giving us a sense of hope and a positive future...
- ♥ We act with humility (*ha'aha'a*)...
- ♥ We act with sensitivity to individual circumstance...
- ♥ We act with courage...
- ♥ We embrace change as opportunity...
- ♥ We are willing to work it out (*ho'opono*)...
- ♥ We take pride in our work...



Developed by the Neighborhood Place Partnership

